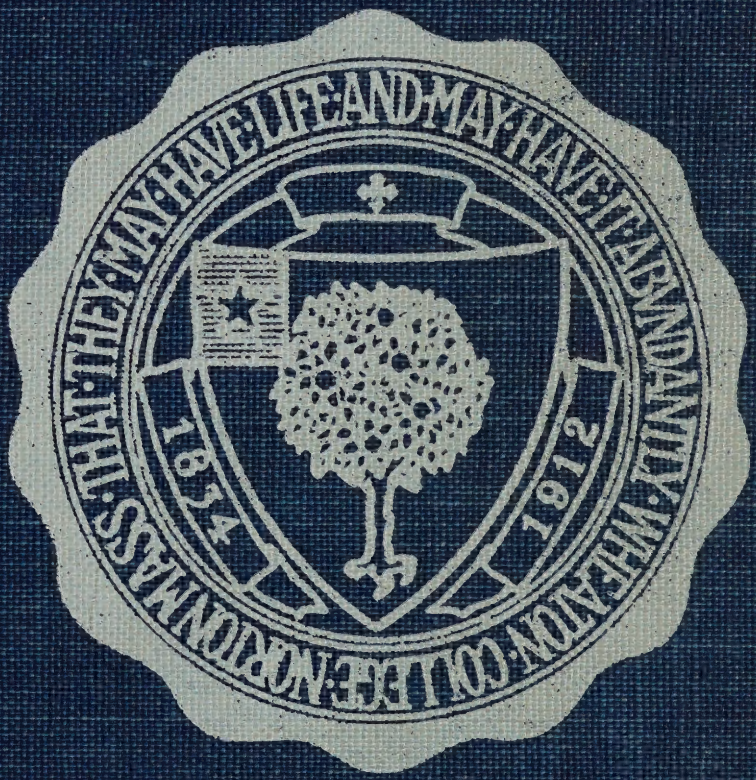
THEY MAY HAVE LIFE AND MAY HAVE IT ABUNDANTLY
WHEATON COLLEGE NORTON MASS
1834
1912

NIKÉ 1959

Admission office

I am in love
with high far-seeing
places that look on plains
half-sunlight and half-storm
In love with hours when
from the circling faces, veils pass
and laughing fellowship
glows warm.

Arthur Davison Ficke

THE JUNIOR CLASS

PRESENTS TO THE SENIOR CLASS

Nike'

WHEATON COLLEGE • NORTON, MASS.

1959

STAFF

editor-in-chief . . . . . *nancy dravneek*
associate editor . . . . . *martha stevenson*
business manager . . . . . *ann andrews*
advertising editor . . . . . *pickett randolph*
art editor . . . . . *martica heyworth*
circulation editor . . . . . *delrena conner*
literary editor . . . . . *christine johnson*
photography editors . . . . . *marjorie barton*
gertrude eberle
publicity editor . . . . . *nancy eisenwinter*
faculty adviser . . . . . *mr. edwin s. briggs*

DEDICATION

Mr. and Mrs. Bartlett W. Paulding

understanding the material need, promoting the personal pleasures, expanding the scope, sharing the moods . . . of the Wheaton College Community.

9 HOWARD STREET

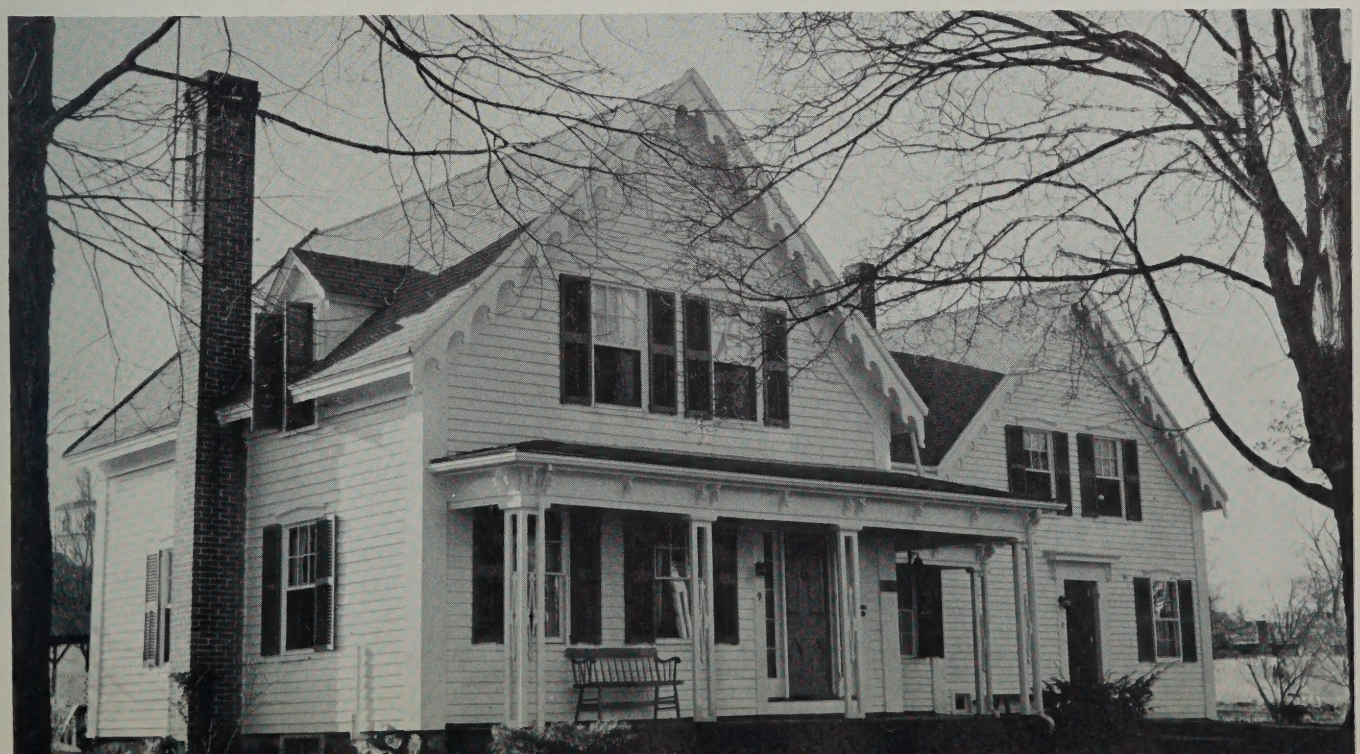

FACULTY AND ADMINISTRATION

Men in great place are thrice servants: servants of the sovereign or state, servants of fame, and servants of business.

Francis Bacon

FINE ARTS CENTER AND OLD CAMPUS

THE TRUSTEES OF WHEATON COLLEGE

Richard P. Chapman . . . M.B.A., Chairman . . . Brookline

Carrol M. Shanks . . . B.B.A., LL.B., LL.D. . . . Vice-Chairman . . . Montclair, New Jersey

Silvia Meadows . . . A.B., A.M., Secretary . . . Brookline

William F. Chase . . . A.B., Treasurer . . . West Newton

Helen Wieand Cole . . . Ph.D., L.H.D. . . . Boston

William T. Hastings . . . A.M., Ed.D., Litt.D. . . . Providence, Rhode Island

Ruth Capers McKay . . . Ph.D. . . . Amherst

Howard W. Marshall . . . Ph.B. . . . West Newton

Frances Ruml Jordan . . . A.M. . . . Cambridge

Muriel E. Reynolds . . . A.B. . . . Westfield, New Jersey

Herbert Gezork . . . Ph.D., D.D., LL.D. . . . Newton Centre

Florence Otten . . . A.M. . . . Providence, Rhode Island

Abram T. Collier . . . A.B., LL.B. . . . Wellesley

Gilbert H. Hood,Jr. . . . A.B., M.B.A. . . . Winchester

Magdelena V. Quinby . . . A.B. . . . Bronxville, New York

Maurice L. Clemence . . . A.B., M.B.A. . . . Wellesley Hills

Wilbur J. Bender . . . A.B., A.M., LL.D. . . . Cambridge

A. Howard Meneely . . . A.M., Ph.D., LL.D., ex. officio . . . Norton

Channing H. Cox . . . A.B., LL.B., LL.D., Trustee Emeritus . . . Boston

John Kirkland Clark . . . A.B., LL.B, Trustee Emeritus . . . New York, New York

PRESIDENT A. HOWARD MENEELY

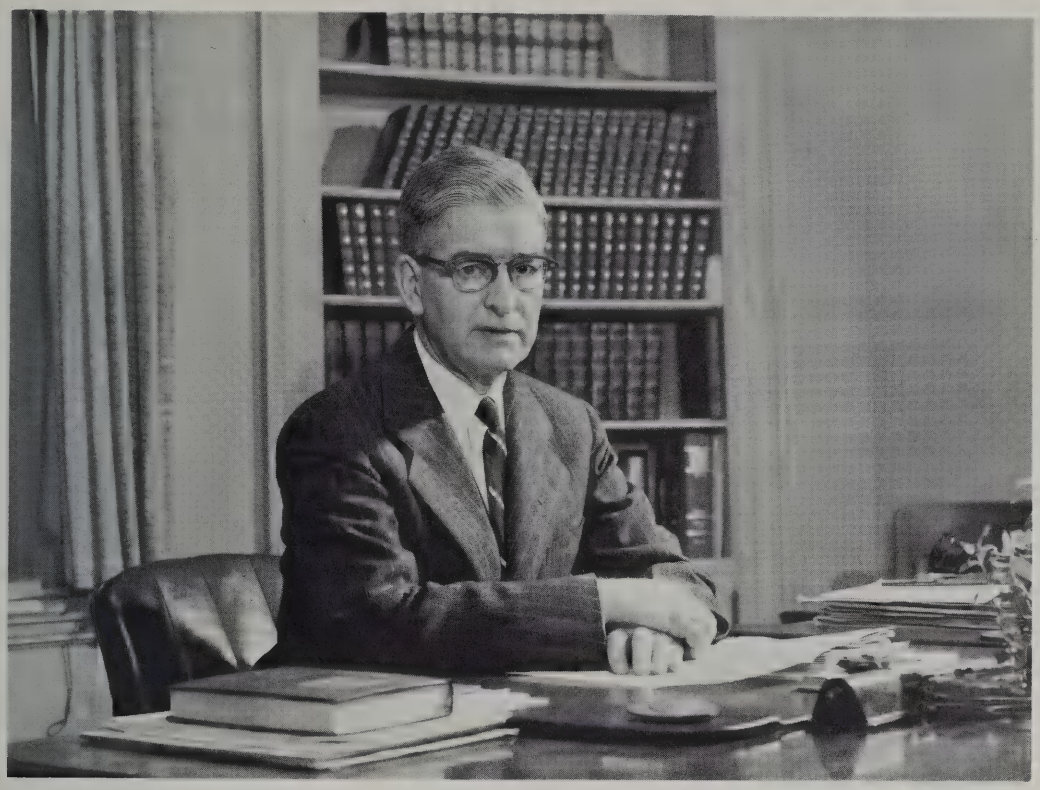

When Wheaton Seminary opened its doors in the spring of 1835 the tiny student body and teaching staff consisted of persons drawn almost entirely from neighboring towns and villages. Now, as Wheaton College approaches its 125th Anniversary, our campus community is national in geographical representation and a good cross section of American society. Our undergraduates come to us from a large number of public and independent schools, both rural and urban, in various parts of the country and some come from foreign lands. Our faculty have equipped themselves for teaching in many different colleges and graduate schools within the United States and abroad.

Yet despite this diversity year in and year out, with due respect for individual differences and backgrounds, Wheaton succeeds in welding the entire group into a closely knit and harmonious community. Somehow the whole becomes a little greater than the sum of the parts, and because it does Wheaton is a happy place in which to live and work.

As new buildings rise and our numbers increase under our expansion program, let us hope and strive to preserve the fine spirit and values that have characterized our community life so that those who follow us may enter into a goodly college heritage.

A. Howard Meneely
President

DEAN OF THE COLLEGE

MRS. ELIZABETH S. MAY

Mrs. Elizabeth May, Dean of the College. A. B., Smith College; Ph.D., London University . . . special interest lies in the field of economics and she has worked as an economic analyst for the United States Treasury Department.

Miss Nancy Norton, Assistant Dean of the College. A.B., Bryn Mawr College; Ph.D., Radcliffe College.

Secretaries: Miss Elizabeth McKenna, Miss Nancy Foster.

DEAN OF STUDENTS

MISS LEOTA C. COLPITTS

Miss Leota Colpitts, Dean of Students. A.B., Wellesley College; A.M., Boston University . . . held positions of Dean of Women at De Pauw University, Assistant to the President at Ogantz Junior College. She has done considerable settlement house work.

Secretaries: Miss Helen Rhodes, Miss Marion Hall.

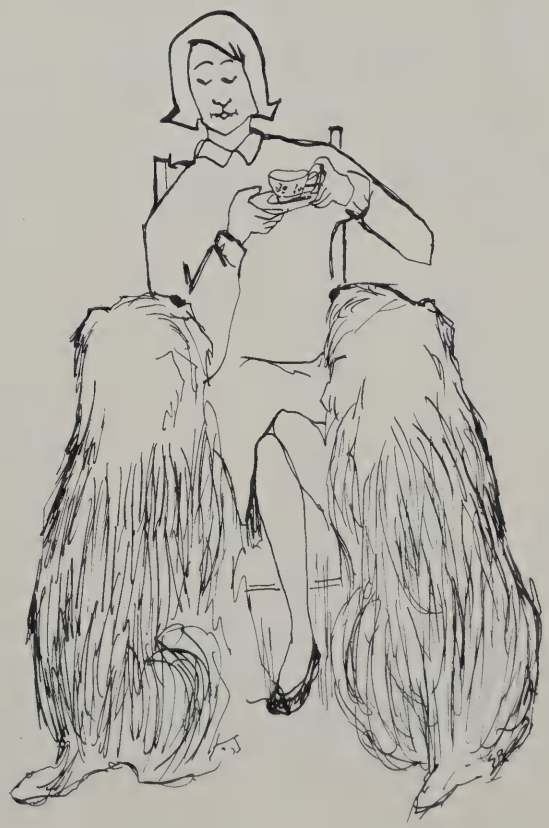

DEVELOPMENT

Charles Edson Adkins, Vice-President for Development and Public Relations. A.B., Dartmouth College; A.M., Syracuse University.

Secretaries: Miss Alta Mae Rhodes, Mrs. Marjorie P. Ford, Mrs. Ruth Walker.

ADMISSIONS

Miss Barbara Ziegler, Director of Admission. A.B., Mount Holyoke College; A.M. Radcliffe College . . . an interest in music, particularly in singing.

Miss Louise Fielding, Miss Barbara Zeigler, Miss Carolyn Crandall, Assistant Director of Admission; Mrs. Annette Cooke.

REGISTRAR

Mrs. Marilyn Vanak, Miss Leah Dearden, Registrar, Secretary of the Faculty.

COMPTROLLER

Seated. Mrs. Elizabeth Burbank, Mrs. Hazel Hopkins. Standing. Mrs. Dorothy Esten, Mrs. Nancy Rogers, Miss Lillian Theroux, Mrs. Katherine G. Dean, Mr. Melvin Sargent.

SUPERINTENDENT

Mr. Irving Fillmore; Mrs. Florence Viles.

INFORMATION

Mrs. Adeline Cote; Mrs. Arline Cox. Not pictured, Miss Mary Coyne.

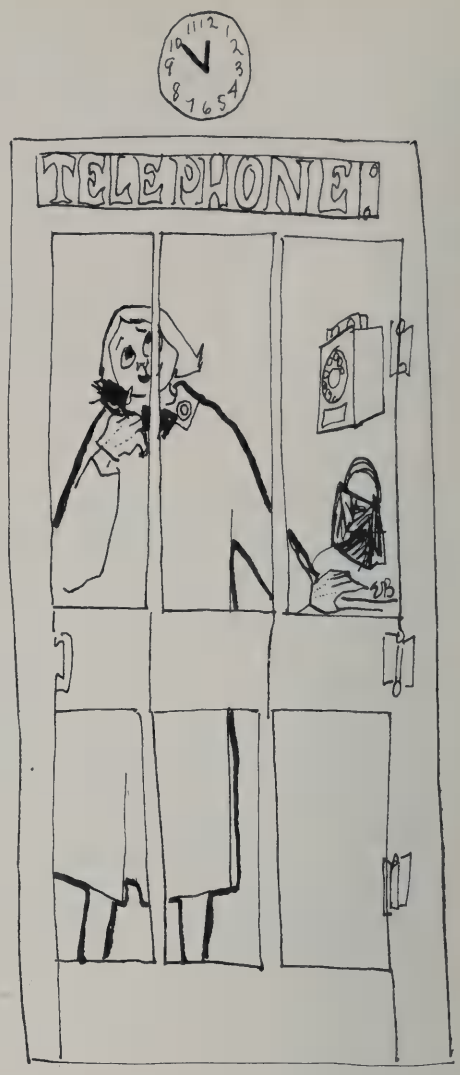

HOUSEHOLD

Mr. Harold Coleman, Director of Dining Rooms; Mrs. Eleanor Button, Assistant Dietitian; Mr. John Wright, Director of Household.

BOOKSTORE

Mr. Wilfred Raymond, Mrs. Charlotte Dill.

PLACEMENT

Mrs. Mary Macdonald, Miss Ruth Bucknam, Director of Placement; Miss Nancy Foster.

ALUMNAE

Miss Margaret Clayton; Executive Secretary of the Alumnae Association, Mrs. Dorothy Cross.

PUBLIC RELATIONS

Mr. Arthur Raybin; Director of Public Information.

LIBRARY

Seated: Mrs. Buzzell, Mrs. Millicent Marshall, Miss Eden, Miss Merrill, Mrs. Marjorie White. Standing: Mrs. Reidenbach, Miss Mannier, Mrs. Gilbert.

INFIRMARY

Mrs. Genevieve Carney, Miss Dorothy Isaacson.

Dr. Ronald Duffield.

circular building with tall, clear windows, reflecting the panorama of progress

the Young, growing and blending with the old, merging with tradition . . .

FACULTY

As thou these ashes, little brook, wilt bear
Into the Avon, Avon to the tide
Of Severn, Severn to the narrow seas,
Into main ocean they, this deed accursed
An emblem yields to friends and enemies
How the bold teacher's doctrine, sanctified
By truth, shall spread, throughout the world dispersed.

William Wordsworth

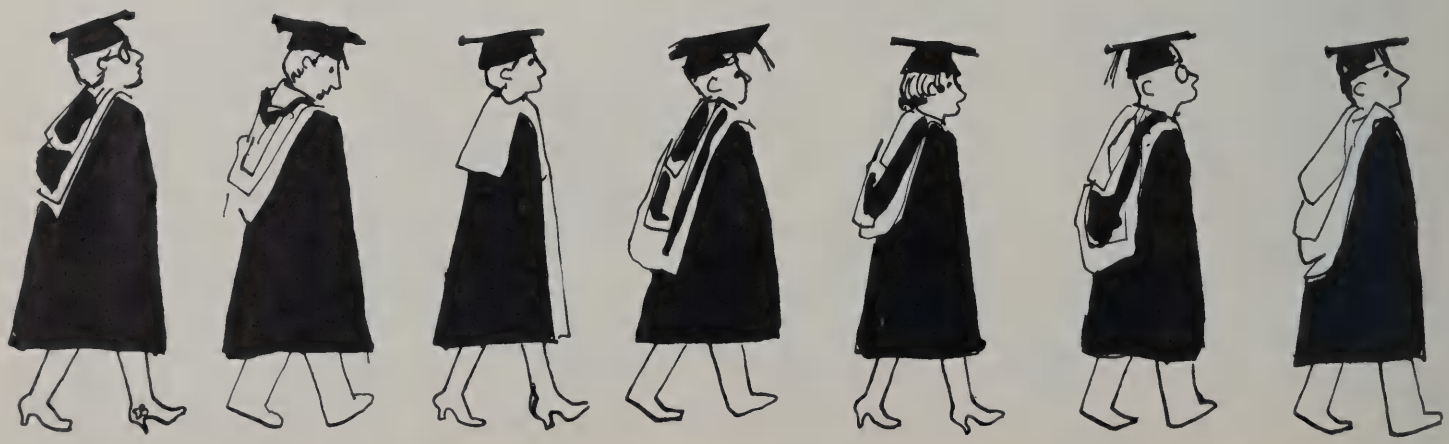

HUMANITIES

softening the world, deepening the charm and grace of man — those who work with ideas hold the key to enviable mastery

English

Mr. Robert Sharp A.B., Dartmouth College; A.M., Ph.D., Harvard University . . . special research in seventeenth-century English literature.

Mr. Robert Sharp, Mr. Curtis Dahl, Mr. Gray Burr, Mr. Edwin Briggs, Miss Katherine Burton. Not Pictured: Mrs. Louise Barr MacKenzie, Mr. Charles Aughtry, Miss Christine Denny, Miss Elizabeth Daniels, Mr. Barry Bort.

Art

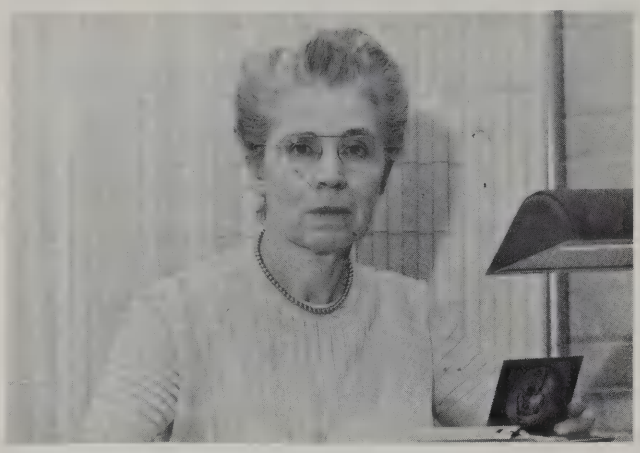

Miss Lucille Bush A.B., University of Kentucky; A.M., Ph. D., Columbia University . . . a member of honorary societies, Mortar Board, Phi Beta Kappa; received Elizabeth Avery Colton Fellowship for 1945 - 1946; awarded by the American Association of University Women.

Mrs. Mary Brown, Mr. Ernest Craven, Miss Lucile Bush, Miss Mary Donaldson, Miss Ruth Dryden. On Sabbatical: Miss Mary Heuser.

Music

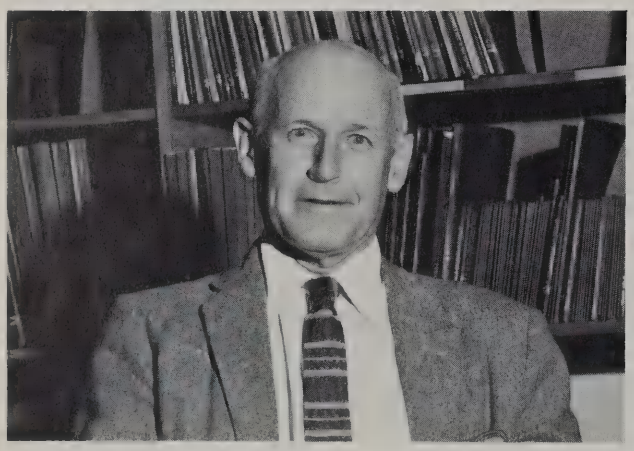

Mr. Frank Ramseyer, Jr. A.B., AM., Harvard University . . . two years in Paris, Ecole Normale de Musique, and work with Leah Corlot and Nadia Boulanger.

Mr. Frank Ramseyer, Jr., Miss Edna Parks, Mrs. Annie Lakos, Mr. Carl Garabedian. Not Pictured: Antonia Dalapas.

Philosophy

different approaches to the realization of the infinite

Mr. Holcombe McCulloch Austin A.B., Davidson College; A.M., Harvard Universtiy . . . especially interested in aesthetics . . . now working on a translation of the Platonic *Dialogues*.

Philosophy: Mr. Holcombe M. Austin, Mrs. Amelie Rorty.

Religion

Religion: Mr. J. Arthur Martin A.B., A.M., Harvard University; S.T.B., S.T.M., Th.D., Harvard Divinity School . . . research in Christology, Pauline theory.

Mr. Richard Dickinson, College Chaplain A.B., A.M., American International College; S.T.B., Boston University.

from many-edged tongues, crude to the unschooled, are drawn the treasures of beauty and culture.

French

French: Miss E. Dorothy Littlefield A.B., A.M., Radcliffe College; Sorbonne, University of Paris, residence completed for Doctorat d'Université in French Literature . . . decorated by French government with the Palmes Académiques and named Officier d'Académie.

Miss Mary Libby, Miss Margaret Epstein, Miss E. Dorothy Littlefield, Miss Loretta A. Wawrzyniak, Miss Lena Mandell. Not Pictured: Miss Georgiana Mathews, Miss Marie-Therese Kerzoncuf.

Spanish

Miss Frances Burlingame A.B., Radcliffe College; A.M., Middlebury College; Ed. M., Ed.D., Harvard University . . . has a particular interest in the Latin American phase of the language.

Miss Lucinda Moles, Miss Frances Burlingame

Russian

Mr. Nicholas Vakar C.J.S., Moscow and Kiev University; A.M., Ph.D., Harvard University . . . currently writing a text of Russian history to be published soon.

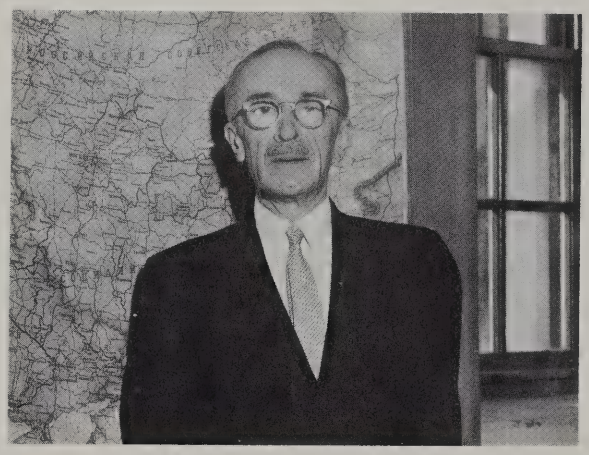

German

Miss Anne Rechnitzer Ph.D., University of Vienna . . . started teaching in grade school at age of thirteen . . . has taught French, English, German, Italian, Spanish, and even skiing.

Miss Lorraine Gustafson, Miss Anne Rechnitzer.

HISTORY

strong base of us, deep planted in time . . . lifted as truth, by fact and reason

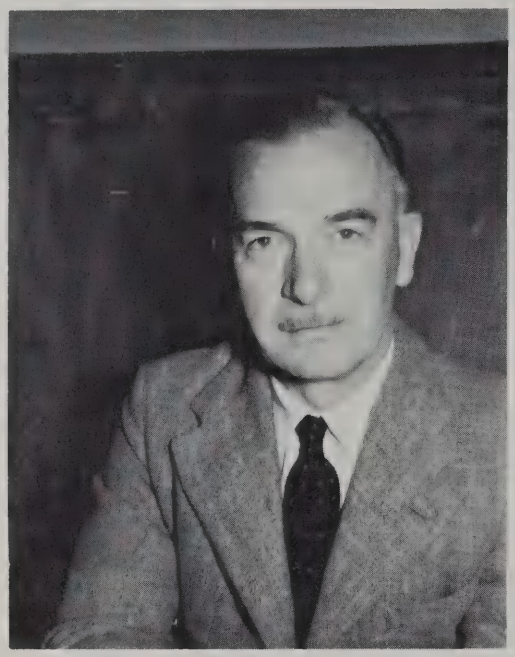

Mr. Ernest Knapton A.B., University of British Columbia; A.B., Oxford University; A.M., Ph. D., Harvard University . . . now working on his fourth book, a biography of the Empress Josephine, wife of Napoleon I.

Miss Carolyn Clewes, Mrs. Barbee-Sue Rodman, Mr. Paul Helmreich, Mr. Ernest Knapton, Miss Nancy Norton, Miss Jane Ruby.

Classics

Miss Doris Taylor, A.B., A.M. Indiana University; Ph.D., Bryn Mawr College . . . special areas of research: field archaeology and museum study of pottery and coins; History and art of objects of trade of the second century B.C.

Classics: Mrs. Brooks Levy, Miss Doris Taylor

Economics

Miss Henrietta Jennings, A. B., A.M., Ph.D., Bryn Mawr College . . . current research: British socialism in the early nineteenth century, William Cobbett; special interest in photography.

Economics: Mrs. Elizabeth May, Mr. Ivan Lakos. Not pictured: Mr. Lawrence Smith, Visiting Professor of Economics.

Government

Mr. David Lowenthal, A.B., Brooklyn College; B.S., New York University; A. M., Ph.D., New School For Social Research.

Miss Marion Doro, A.B., A.M., Florida State College.

Sociology

Mr. Paul Cressey, Ph.B., Denison University; Ph.D., University of Chicago . . . geographically varied teaching and research: University of Chicago, Reed College, McGill University, Stanford University, University of Rangoon in Burma, Silliman University in the Philippines, China, and India.

Sociology: Mr. Sidney Forsythe, Mr. Paul Cressey, Mr. Richard Robbins.

Psychology and Education

Psychology and Education: Mrs. Carol Staples, Mrs. Marjorie H. Ford, Mr. Albin Gilbert, Miss Evelyn Banning, Mr. Walter Shipley, Mrs. Marjorie Bahnson.

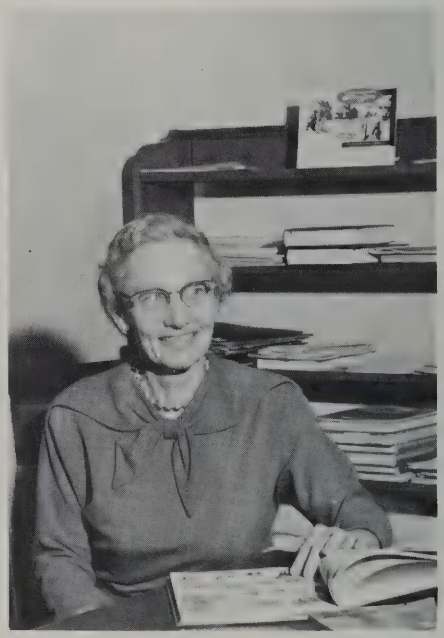

Miss Evelyn Banning, A.B., University of California; A.M., Mills College; Ed. D., Harvard University . . . research: *The Family* for the *Encyclopedia of Educational Research*; special interests: comparative education, Japanese literature.

SCIENCES

curiosity with patience . . . creativity
with precision.

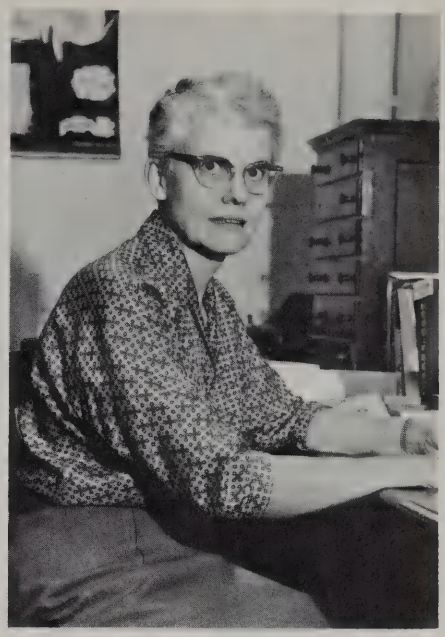

Miss Jane Chidsey, A.B., Wellesley College; A.M., Brown University; Ph.D., Cornell University . . . has studied the meaning of physiology in its broadest sense.

Biology

Biology: Miss Muriel Hegwood, Mr. Lawrence Mish, Mr. Clinton Viles MacCoy, Miss Jane Chidsey, Mrs. Alice Jones. Not Pictured: Miss Elizabeth White — on sabbatical 1958-59.

Astronomy

Astronomy: Mr. Charles Hetzler, A. B., Cornell University; Ph.D., University of Pittsburgh.

Chemistry and Physics

Mr. Harry Landis, Miss Linda Fielding, Mrs. Lucy Warren, Mrs. Nancy Le Roy, Mrs. Bojan Jennings, Miss Mildred Evans. Not pictured: Miss Francene Burnett, Miss Maud Marshall, on sabbatical leave.

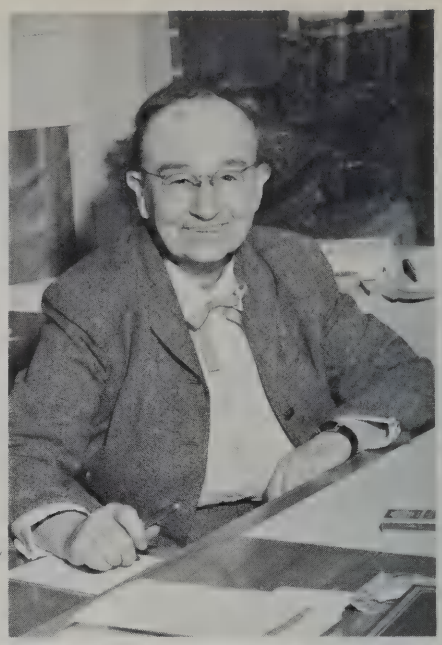

Miss Mildred Evans, A.B., A.M., Ph.D., Radcliffe College . . . a member of Phi Beta Kappa and the American Chemical Society . . . interested in analytical problems, and now writing in the field of History of Science.

Mathematics

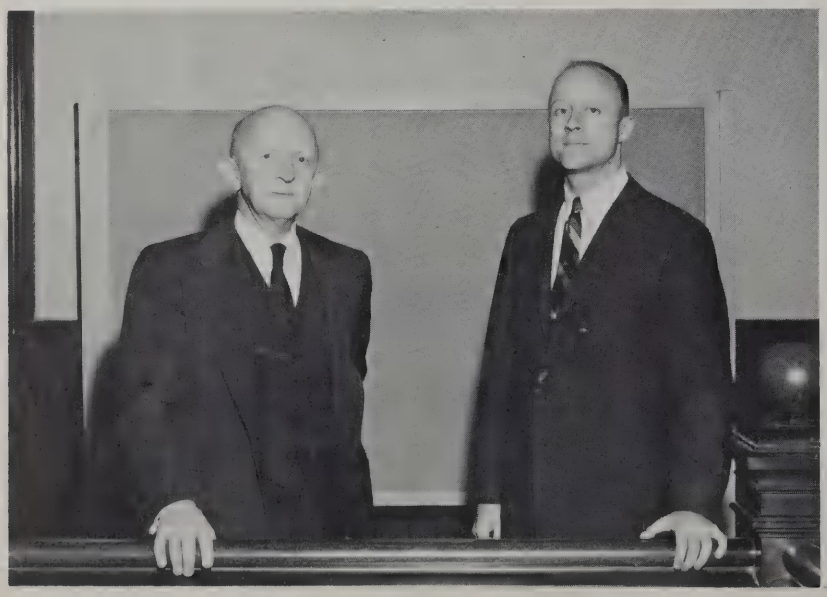

Mathematics: Mr. Carl Garabedian, Mr. William Smith. Miss Anne O'Neill, on sabbatical leave.

Miss Hilda Geiringer, Ph.D., University of Vienna.

Physical Education

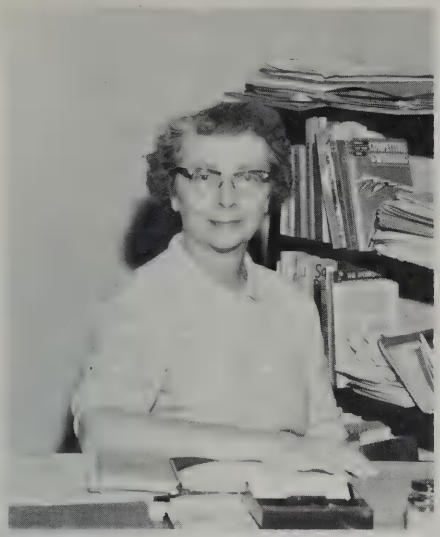

Miss Christine White, B.S. in Ed., M.Ed., Boston University . . . professionally active in the Eastern and National Associations of Physical Education for College Women, and in the American Association for Health, Physical Education and Recreation.

Standing: Miss Mary Nicholson, Miss Barbara Stonemetz, Miss Sybil Shonyo. Seated: Mrs. Evelyn Schofield, Miss Christine White. Not Pictured: Mrs. Diane Pesso.

SENIORS

To know wisdom and instruction; to perceive
the words of understanding;
To receive the instruction of wisdom, justice, and
judgment, and equity;
To give subtlety to the simple, to the young man
knowledge and discretion.
A wise man will hear, and will increase learning;
and a man of understanding shall attain unto wise counsels.

Proverbs 1: 2-5.

THE CLASS

OF 1959

Senior Class Officers

First row: Sarah Mohrfeld, Secretary; Mary St. Clair, Song Leader. Second Row: Ann Mulder, Vice-President; Ann Baldwin, President; Elinor Backe, Treasurer.

Wheaton Scholars

Demaris Smith, Evy Pierot, Jeanne Lindblom, Julia Evans, Jean St. Pierre, Shirley Stilwell, Paula Young, Sally Weston, Helen Seitz, Lynn Otis.

LESLIE THATCHER ADKINS
153 Norfolk Street
Bangor, Maine

MATHEMATICS

CORNELIA ALDEN
44 Metcalf Street
Worcester 9, Massachusetts

ART

1959

MARTHA SUE (MRS. BURR) ALLEGAERT
Peapack Road
Far Hills, New Jersey

ENGLISH

WESLEY ALLINGHAM
130 Rumstick Road
Barrington, Rhode Island

BIOLOGY

CLASS OF

MARTHA ELIZABETH ANDREW
Oakhurst Road
Cape Elizabeth, Maine

SOCIOLOGY

MARY ELEANOR ANDREWS
5825 Given Road
Cincinnati, Ohio

AMERICAN HISTORY

NANCY ANGELL
1 Crest Acre Court
Summit, New Jersey

AMERICAN HISTORY

MARY JO ARMSTRONG
18 Reynolds Avenue
Cortland, New York

ART

BETSY AMES ATWOOD
416 Lafayette Street
Salem, Massachusetts

ART

ELINOR SIGNE BACKE
American Consulate
Perth, W.A., Australia

PSYCHOLOGY

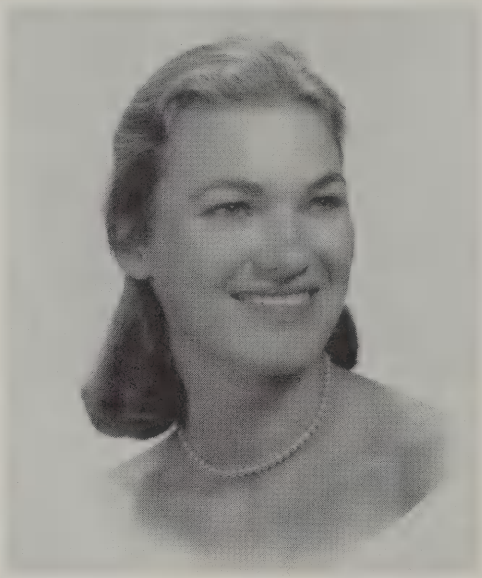

1959

JOAN BAKER
2465 East 29th Street
Tulsa, Oklahoma

AMERICAN HISTORY

ANN WILLIAMS BALDWIN
1100 West Lake Avenue
Baltimore 10, Maryland

EUROPEAN HISTORY

CLASS OF

ELLEN JACQUELINE BALL
935 Park Avenue
New York, New York

FRENCH

JOAN SIMPSON BEMIS
Westminster Street
Walpole, New Hampshire

ENGLISH

BARBARA EDITH BLUNT
48 Livermore Road
Wellesley Hills, Massachusetts

MUSIC HISTORY

ELLEN MARION (MRS. SAMUEL) BOCKIUS
Featherbed Lane
New Vernon, New Jersey

ENGLISH

PETER ANNE BRADSHAW
18 1/2 South First Street
Meriden, Connecticut

PHILOSOPHY

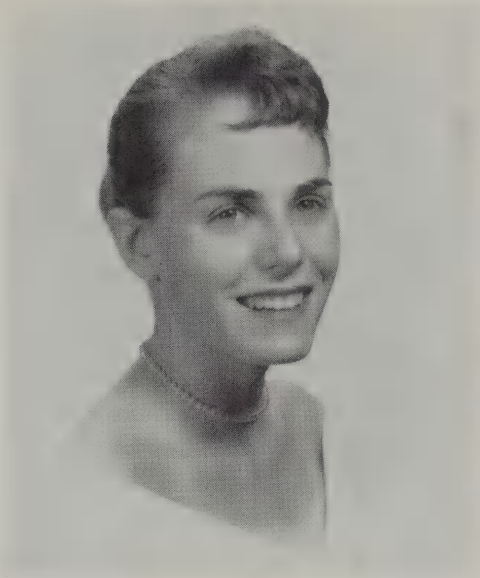

ELIZABETH JOSEPHINE (MRS. FREDERICK) BRODA
15 Creighton Street
Providence, Rhode Island

MUSIC

1959

RUTH LEE BRODSKY
23 West 73rd Street
New York 23, New York

ECONOMICS

DEBORAH GLASSBROOK BROWN
195 Overlook Drive
Greenwich, Connecticut

ENGLISH

CLASS OF

SARAH JANE BUBB
7197 Valley View Road
Hudson, Ohio

ENGLISH

BETH IMOGENE CHANDLER
1138 Fountain Drive, S. W.,
Atlanta, Georgia

PSYCHOLOGY

CAROL ANNE (MRS. ROBERT)
CHAZIN
123 West Maple Street
Norton, Massachusetts

ART

JULIA BOSWORTH CHURCHILL
Pheasant Hill
Cortland, New York

FRENCH

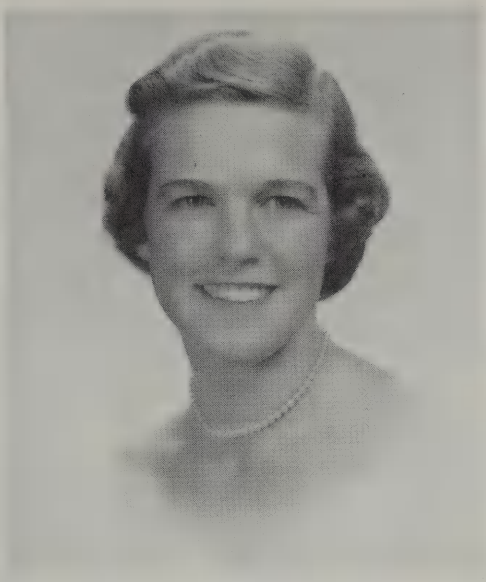

MARGARET CLOVER
5 Fox Meadow Road
Scarsdale, New York

GOVERNMENT

PATRICIA PAMELA COMANDURAS
4512 South 31st Street
Arlington, Virginia

PSYCHOLOGY

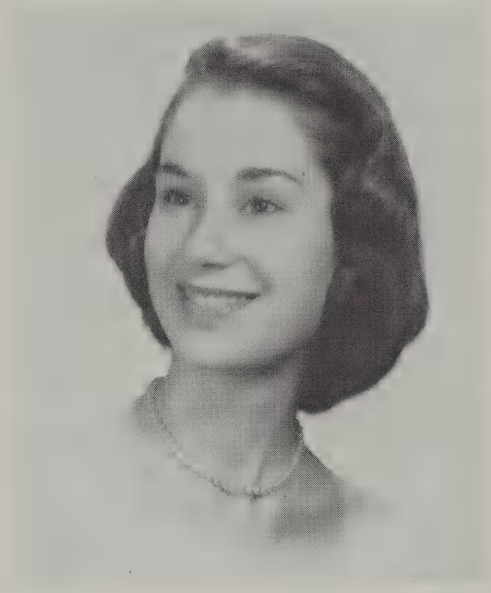

1959

BARBARA PAYSON CRANE
10 Second Avenue
Waterbury, Connecticut

ART

ELIZABETH ANNE DAVENPORT
Apartado 968
Caracas, Venezuela

ART

CLASS OF

JESSIE WITTER DAVIS
Three Rivers Farm
Dover, New Hampshire

ENGLISH

CARYL MARIE DIEFENBACH
1063 Trafalgar Street
West Englewood, New Jersey

ENGLISH

MARYANNE DOWD
Box 400, Route 1, Old Dominion Drive
McLean, Virginia

EUROPEAN HISTORY

JAYNE ELIZABETH DUFFY
42 Wooton Road
Essex Fells, New Jersey

ENGLISH

JOSEPHINE HILL DUNN
47 Prescott Avenue
Bronxville, New York

EUROPEAN HISTORY

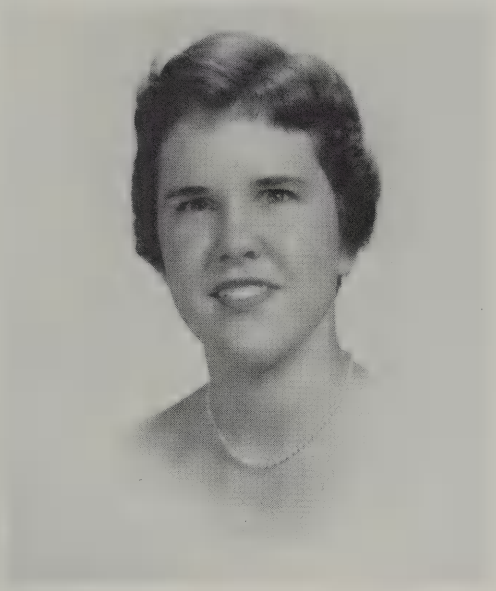

ANNE DYER
1601 Argonne Place
Washington 9, D.C.

AMERICAN HISTORY

1959

ROCK DYER
1601 Argonne Place
Washington 9, D.C.

AMERICAN HISTORY

JULIA HUNT EVANS
115 East 82nd Street
New York 28, New York

ART

CLASS OF

CATHERINE MARGARET FARRELL
65 Grace Church Street
Rye, New York

GOVERNMENT

CAROL SOPHIA FINK
54 Rowena Road
Newton Centre, Massachusetts

GOVERNMENT

ELEANOR LOUISE JULIA FREEMAN
11 Sayles Street
Adams, Massachusetts

ENGLISH

SALLY ANN FRIEDMAN
119 Pine Street
Woodmere, New York

MUSIC HISTORY

VIRGINIA ANN GANTNER
Hawthorne Road
Pittsburgh 38, Pennsylvania

ENGLISH

ELIZABETH GUSSEN GELDERS
Old Highway
Wilton, Connecticut

EUROPEAN HISTORY

1959

CARLOTTA LOLITA GORDON
77 Park Place
St. Augustine, Florida

PHYSICAL SCIENCE

JULIE MANNING HAHN
46 Avon Road
Bronxville, New York

AMERICAN HISTORY

CLASS OF

MARTHA GAIL HALIDAY
168 Water Street
Stonington, Connecticut

BIOLOGY

HARRIET HAND
317 Greenway Road
Ridgewood, New Jersey

GOVERNMENT

CHARLOTTE DOROTHY HARRIS
100 Mansfield Road
North Haven, Connecticut

ENGLISH

URSULA FAIRFAX HARRISON
Apartment E-1, Garden Apartments
201 Tuscany Road
Baltimore, 13, Maryland

ENGLISH

SUSAN HASTINGS
1139 Sheridan Road
Evanston, Illinois

BIOLOGY

MARTHA CALLENDINE HECK
1133 Park Avenue
New York, New York

EUROPEAN HISTORY

1959

PHYLLIS GAIL HENDLER
20 Overhill Road
West Hartford, Connecticut

ENGLISH

JOANNA KNIGHT HEREFORD
2871 Normandy Drive, N. W.,
Atlanta, Georgia

ENGLISH

CLASS OF

NANCY LEIGH HOADLEY
14 Scott Street
Cambridge, Massachusetts

FRENCH

ANDREA JEAN HURD
204 Locust Street
Danvers, Massachusetts

EUROPEAN HISTORY

JOELLE GUEMENT HYNDMAN
1542 Main Street
Glastonbury, Connecticut

EUROPEAN HISTORY

JENNIFER MARGARET (MRS. GEORGE) JENKINS
28 Taunton Avenue
Norton, Massachusetts

ART

JOANN (MRS. LEWIS) KAY
965 Harding Road
Elizabeth, New Jersey

PSYCHOLOGY

MARCIA SUE KENNEY
Lawrence Farms South
Chappaqua, New York

ENGLISH

1959

ANNE KITTREDGE
169 Andover Street
North Andover, Massachusetts

ART

MARTHA HAYDEN KNIGHT
7 Merrill Street
Hingham, Massachusetts

ENGLISH

CLASS OF

ANN CARROL LANGBEN
620 Park Avenue
New York, New York

RELIGION AND PHILOSOPHY

CAROL MARIE LARGE
1115 Fifth Avenue
New York, New York

ENGLISH

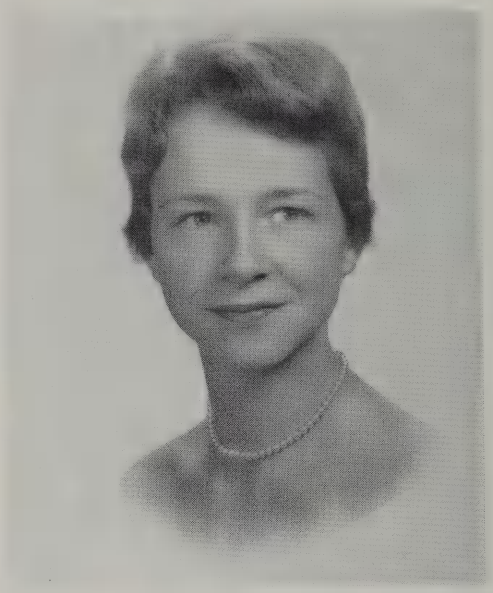

MARY ELIZABETH LATIMER
Le Boutillier Lane
Paoli, Pennsylvania

GOVERNMENT

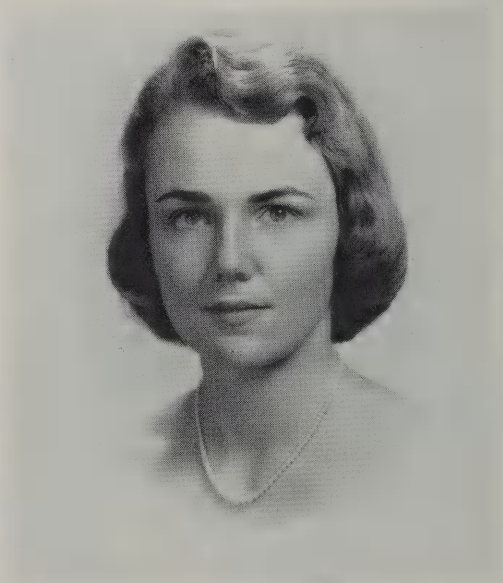

JULIE CURRIER LEWIS
1515 Wightman Street
Pittsburgh, Pennsylvania

ART

ANN WILKINS LICHTY
336 Hampshire Road
Akron 13, Ohio

MUSIC HISTORY

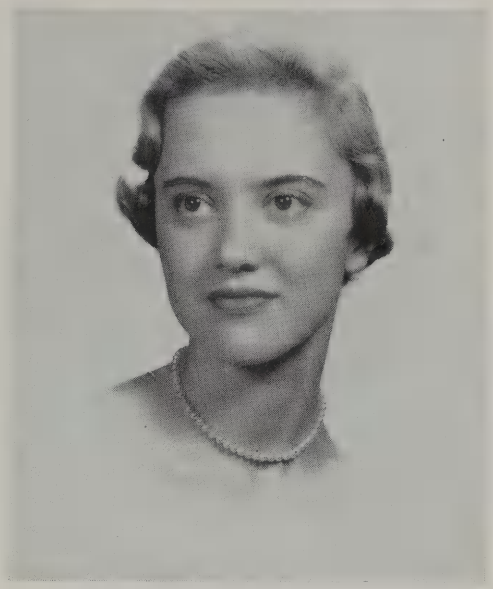

MARJORIE JEANNE LINDBLOM
113 Rowland Road
Fairfield, Connecticut

ENGLISH

1959

NANCY NEE-CHUN LOH
41 Repulse Bay Road
Hong Kong, China

CHEMISTRY

LINDA JOAN LURIE
104 Cedar Avenue
Hewlett, New York

PHILOSOPHY

CLASS OF

MARGARET ALICE MARCY
45 Lexington Avenue
Buffalo 22, New York

FRENCH

SHEILA MIRIAM McMANUS
324 West Britannia Street
Taunton, Massachusetts

EUROPEAN HISTORY

MARION AUDREY MEDINGER
6 Peter Cooper Road
New York 10, New York

ENGLISH

LORA (MRS. JAMES) RABINOWITZ MEYER
58 Kirkland Street
Cambridge 38, Massachusetts

EUROPEAN HISTORY

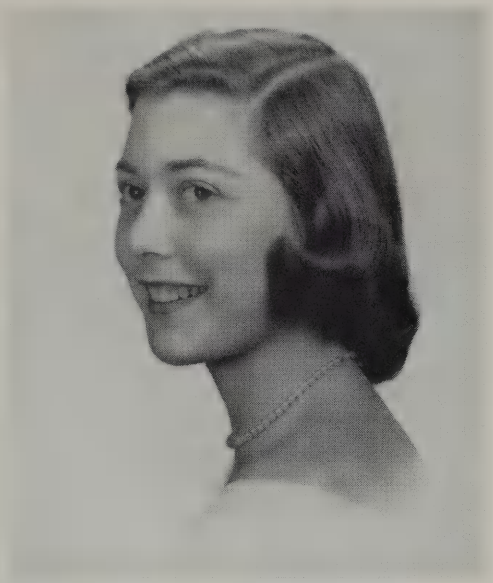

TERRY ALLEN MICHAEL
7102 Rich Hill Road
Baltimore 12, Maryland

ENGLISH

CAROLYN ANN MILLER
Bear Ridge Road
Pleasantville, New York

SPANISH

1959

LINDA HART MILLER
Post Office Box 491, Doubling Road
Greenwich, Connecticut

ENGLISH

MARGOT ROSALEE MILLER
350 Kendridge Road
Lawrence, New York

ENGLISH

CLASS OF

SARAH ELIZABETH MOHRFELD
370 Station Avenue
Haddonfield, New Jersey

AMERICAN HISTORY

NANCY RUTH MONICK
746 East Wheelock Parkway
St. Paul 6, Minnesota

EUROPEAN HISTORY

ANN CARNES MULDER
142 Central Avenue
Montclair, New Jersey

GOVERNMENT

JEAN ALLYN OLIPHANT
Valley Road
Middlebury, Connecticut

ENGLISH

LYNN CONSTANCE OTIS
165 Brixton Road
Garden City, New York

GOVERNMENT

CYNTHIA ROSS PECK
310 Hirst Court
Lake Bluff, Illinois

ENGLISH

1959

EVY PIEROT
50 Sutton Place South
New York 22, New York

FRENCH

JANE MARIAN PROTZMAN
85 Bar Beach Road
Port Washington, New York

MATHEMATICS

CLASS OF

MARY ANDREWS ST. CLAIR
3108 Midvale Road, N. W.,
Canton, Ohio

ENGLISH

JEAN MARY ST. PIERRE
137 Shaw Street
Lowell, Massachusetts

ENGLISH

GRETCHEN SCHNECKENBURGER
174 River Drive
Lancaster, Pennsylvania

ENGLISH

HELEN STEWART SEITZ
c/o Major General J.F.R. Seitz
Governor's Island, New York, New York

GOVERNMENT

ANGEA ELAINE SHEFFIELD
188 Watson Street, N. E.,
Orangeburg, South Carolina

CHEMISTRY

TERRY PATRICIA SIMMONS
Cedar Road
Wilton, Connecticut

EUROPEAN HISTORY

1959

DEMARIS MELVINA SMITH
16 Clifton Avenue
West Hartford, Connecticut

MUSIC THEORY

JULIA PRINCE SPEAR
6 Tulip Road
Briarcliff Manor, New York

BIOLOGY

CLASS OF

SHIRLEY EVELYN STILWELL
32 Congress Street
Portland, Maine

BIOLOGY

MARGERY LEE TYLER
R.F.D. #1
Cumberland Center, Maine

ENGLISH

FLORENCE WALKER
59 Oakdale Street
Portland, Maine

ENGLISH

ANDREA GAY WATSON
330 Hobart Avenue
Short Hills, New Jersey

ART

MARGARET ANN WEBB
20 Brookside Drive
Greenwich, Connecticut

EUROPEAN HISTORY

SALLY MOTTER WESTON
125 West River Street
Milford, Connecticut

SOCIOLOGY

1959

LAURA PENISTON WHITE
666 West Saddle River Road
Ho-Ho-Kus, New Jersey

MATHEMATICS

CAROLINE PHELPS WIGGINS
Route 53
West Redding, Connecticut

AMERICAN HISTORY

CLASS OF

SALLY ANN WINKLER
975 Avondale Avenue
Cincinnati, Ohio

GOVERNMENT

CAROL ANN WOLF
2 Kittle Road
Lawrence Farms East
Chappaqua, New York

PSYCHOLOGY

MEREDITH WOODBURY
136 Myrtle Street
Boston 14, Massachusetts

GOVERNMENT

PAULA ANN YOUNG
134 Francis Street
Providence, Rhode Island

EUROPEAN HISTORY

IN MEMORIAM

Roberta Louise Smith

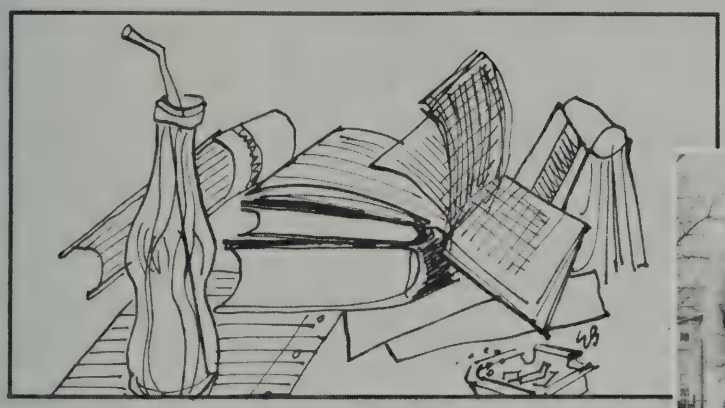

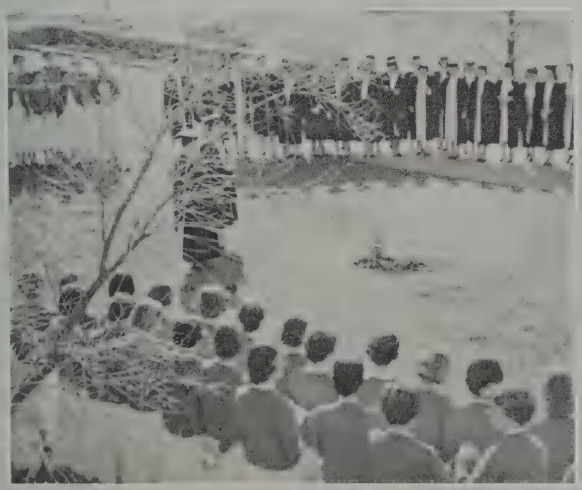

UNDERCLASSMEN

I consider an human soul without education like marble in the quarry which shows none of its inherent beauties till the skill of the polisher fetches out the colours, makes the surface shine, and discovers every ornamental cloud, spot and vein that runs through the body of it.

Joseph Addison

THE CLASS

OF 1960

Junior Class Officers

On floor: Martha Myers, Song Leader. Seated: Kay Hotchkiss, Vice-President; Elizabeth Jenkins, President; Susan Muldoon, Treasurer; Phyllis Braun, Secretary.

Row 1. L. Adams, E. Dean, B. Foster, J. Dunham, S. Ruppert, B. Cohen, F. Dudley, C. Garverick. Row 2. R. Brackman, E. Ferris, B. Davenport, J. Carrithers, D. Davis, S. Birge, D. Conner, M. Barton, N. Dravneek. Row 3. R. Free, J. Canfield, J. Ferguson, C. Attride, G. Eberle, N. Eisenwinter, L. Bouscaren, M. Brown. Row 4. N. Foster, C. Eiseman, J. Clemence, A. Andrews, D. Cummings, E. Dickson, J. Burke, M. Archer, P. Braun.

Row 4: J. Hedges, E. Jenkins, B. Gristede, D. Logan, H. Hages, D. Holbrook, V. Gaylord, M. Heyworth, E. Hasbrouck. Row 3: J. Grace, D. Green, L. Griffin, M. Helm, M. Meyers, S. Kloppenberg, A. Grodner, P. Manahan, S. Henriquez. Row 2: J. Hall, E. Harap, A. Huxley, C. Morse, K. Johnston, L. Lovell, K. Greenland. Row 1: J. Hooton, B. McConchie, J. Hathaway, J. Innes, S. Muldoon, K. Hotchkiss, N. Guillet.

Row 3: M. van der Laan, S. Terry, N. Strother, J. Roberts, B. Smithley, M. Stevenson, P. Randolph, C. Stevens, E. Wistar, S. Townsend, M. Ross, C. Swift. Row 2: S. Walden, M. Sadtler, E. Webster, M. Reed, D. Roberts, S. Schoon. Row 1: B. Northup, E. Walker, V. Wind, M. Opdyke, H. Nelson, N. Swift.

THE CLASS OF 1961

Class Officers: Ann Ingersoll, Song Leader; Emily Atwood, Vice-President; Margery ter Weele, President; Sue Smith, Secretary; Elizabeth Flather, Treasurer.

Row 4: E. Atwood, S. Agemian, E. Balnis, L. Desmet, M. Freeland, T. Bisbee, M. Baker, G. Botyos, E. Flather, E. Freiburger, B. Chalmers. Row 3: V. DeLameter, L. Downing, A. Brickson, P. Chapman, J. Butterfield, G. Bethon, E. Brandt, E. Beard, S. Henry, A. Golder, F. Fraley. Row 2: F. Anderson, D. Dillingham, M. Bennett, B. Barton, K. Collins, D. Armstrong, J. Bartlett, C. Brown, C. Euler, L. Baton. Row 1: J. Arnold, J. Frank, E. Adams, T. Bice, S. Barson, N. Anania, W. Fox, L. Feld.

Row 4: J. Matthews, J. Henzel, N. Harriman, V. Gotwals, J. Harrington, P. Horton, J. Hammitt, P. Lucke, N. Katz. Row 3: R. Hiller, M. McLanahan, S. McGregor, J. Kessler, J. McFadden, S. Glass, V. Judson, M. Grow, A. Ingersoll. Row 2: S. Murphy, S. Hermelin, F. Fairfax, S. Hulse, S. Henry, V. Kalliavas, E. Millan, P. Hird, S. McKinnon. Row 1: J. Howard, M. Mann, L. Gordon, M. Moffitt, M. Grew, J. Kauttu, J. Hanning.

Row 4: C. Stapleton, M. Nevin, B. Peterson, J. Rittenburg, B. Payne, W. Turner, S. Smith, B. Picot, L. Waplington, P. Parziale, J. Wallace. Row 3: V. Westover, H. Witman, L. Selling, M. ter Weele, S. Ott, C. Snow, D. Schulz, F. Tyng, K. Speers, J. Rosenthal. Row 2: J. Ure, C. Smith, S. Spencer, M. Tryon, N. Pickering, C. Warren, F. Vincent, J. Vaill, M. Selan, S. Topf. Row 1: S. Webb, J. Noble, A. Steinberg, A. Wentworth, E. Rothstein, M. Robuck, G. Travis, S. Srodes.

THE CLASS OF 1962

Class Officers: standing: Mabel Lewis, Secretary; Susan Rench, Vice-President. seated: Ann Jordan, Treasurer; Penelope Greeley, President; Gail Stein, Song Leader.

Row 5: E. Earley, C. Bolter, P. Boruta, J. Erlich, P. Erlich, J. Ackermann, E. Breed, L. Ewing, C. Dwyer. Row 4: S. Blandi, E. Eaton, D. Carter, S. Edwards, J. Backer, A. Evans, L. Anderson, J. Barrett, C. Barnet, M. Englund. Row 3: B. Bixby, E. Brokaw, V. Bates, S. Carter, P. Eberhardt, C. Caldwell, G. Caffuzzi, V. Darling, S. Dudley. Row 2: J. Barshay, S. Esral, D. Armen, M. Coes, A. Clay, L. Anthony, S. Ehrlich, P. Cone, D. Donaldson, R. Brooks. Row 1: C. Aarons, E. Brainerd, H. Delavan, P. Conro, M. Ellis, A. Brody, L. Butt.

Row 5: J. Heard, C. Hird, K. Fagan, P. Greeley, K. Johnson, H. Getter, L. Johnson, K. Houser, J. Goodale, H. Forster, J. Freeman, P. Koines, S. Hungerford, V. Jerman. Row 4: A. Grossman, M. Gelb, C. Jones, A. Hnilicka, A. Griffin, D. Huppert, P. Gravallese, I. Hart, A. Gruen, A. Jackson. Row 3: F. Lynch, J. Gibbons, C. Howe, V. King, J. Kaswinkel, C. Kimball, R. Gottlieb, F. Grant, K. Hammond, S. Fullerton, M. Kendall. Row 2: A. Finley, D. Knowles, A. Kramer, H. Higgins, L. Hall, J. Gross, C. Hickok, R. Heilbrun. Row 1: M. Lewis, L. Lowry, M. Langford, D. Lyford, R. Lebow, A. Jordan, S. Howard.

Row 5: C. Miller, E. McFarlan, M. Miller, N. Morehead, K. Lawson, V. Panteleoni, J. McKinlay, S. Neville, J. McNamara, N. Mann, S. Master, B. Welles, M. McCaffrey, Row 4: S. Spoeher, Y. Lye, M. O'Hare, R. McGowan, M. Oakes, S. Nichols. Row 3: C. Wuerthele, D. Smyth, S. Snow, M. Smith, L. Meehan, B. Sewall, F. Tufaro, B. Moreland, A. Martin, E. Morris. Row 2: N. Snider, J. Weber, B. Swinehart, N. Rose, M. Newman, D. Mehaffey. Row 1: C. Yost, B. Rupp, P. Vaughan, Z. Rapport, H. Sadafsky, K. McCann, J. Tabershaw, M. Wyatt, J. Packard.

Row 5: M. Russell, E. Woodcock, J. Rutherford, M. Taylor, N. Whitney, J. Van Amringe, N. Weeks, A. Smith, C. Schoonmaker, N. Tuttle, J. Van Zant, L. Willmatt, V. Vanrenen. Row 4: N. Sugarman, E. Seiler, J. Weckler, G. Stein, S. Roller. Row 3: L. Smith, V. Weymouth, S. Siver, L. Young, S. Wetherbee, N. Rodman. Row 2: C. Sias, L. Stowell, S. Rench, R. Wire, B. Smith, C. Taylor, S. Sharrett. Row 1: E. Sullivan, M. Raad, J. Weaver, C. Rugg.

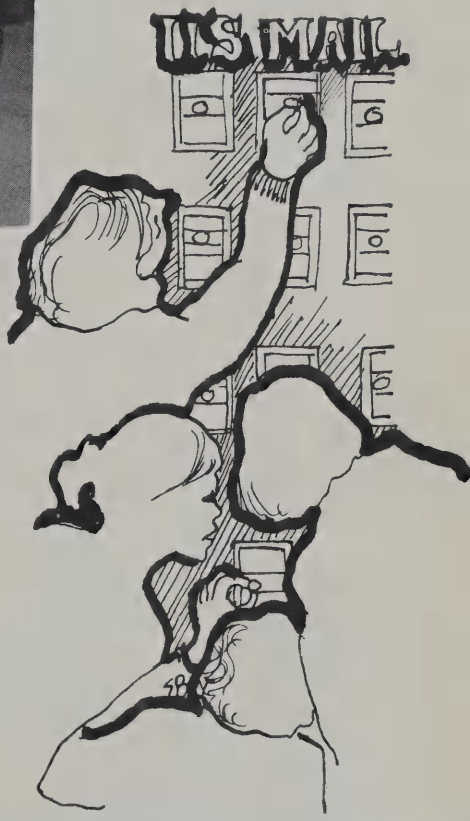
U.S. MAIL

ACTIVITIES

And in the sweetness of friendship let there be laughter and sharing of pleasures.
For in the dew of little things the heart finds its morning and is refreshed.

Kahlil Gibran

COLLEGE GOVERNMENT ASSOCIATION

The College Government Association is the guiding governmental organization of Wheaton. Every aspect of community life comes under the jurisdiction of the C.G.A. by way of its many sub-committees. The Honor system, under which every member of the community agrees "to act in an honorable manner . . . in all aspects of academic work" and "to comply with all social regulations", is the way of life for all Wheaton students. C.G.A. shows its lighter side in the fall when they hold a picnic for the incoming Freshmen.

College Government Association: left to right: Zelle Andrews, Vice-President; Terry Stratton, Secretary; Joan Hathaway, Treasurer; Nancy Monick, Judicial Chairman; Florence Walker, President.

Honor Board

Honor Board: standing: Nancy Swift, Ann Kittredge, Delrena Conner, Priscilla Whitney, Blair Danzoll. seated: Nancy Monick, Judicial Chairman; Cornelia Alden, Susan Srodes, Martha Andrew, Maryanne Dowd.

Judicial Board

Judicial Board: seated: Nancy Monick, Judicial Chairman. standing: Miss Leota C. Colpitts, Maryanne Dowd, Miss Nancy Norton, Cornelia Alden, Miss Jane Ruby, Ann Kittredge, Martha Andrew.

House Chairmen

House Chairmen: Row 2: Sue Walden, White House; Helen Seitz, Kilham; Deborah Brown, McIntire; Joan Baker, Young; Martha Knight, Cragin; Mary Jo Armstrong, Metcalf. Row 1: Nancy Loh, Chapin; Barbara Blunt, Larcom; Judith Glaser, Holmes. Not pictured: Ruth Brodsky, Everett; Elizabeth Gelders, Stanton.

Academic Committee

Academic Committee: left to right: Carol Leverone, Nancy Swift, Beth Chandler, Mary Grew, Virginia DeLamater, Zelle Andrews, Patricia Typond, Martha Andrew, Martha Heck, Joelle Hyndman, Phyllis Braun.

Social Committee

Social Committee: Row 2: Virginia DeLamater, Erica Brandt, Margaret Clover, Linda Lovell, Sue Miller. Row 1: Charlotte Harris, Sue Haliday, Marsha Opdyke, Linda Miller, Chairman; Leslie Adkins.

C.G.A. Chairmen

C.G.A. Chairmen: left to right: Cynthia Peck, Fire Chief; Linda Miller, Social Chairman; Leslie Adkins, Auditor; Barbara Davenport, Red Cross Chairman; Ann Andrews, Bulletin Board Chairman; Lee Tyler, Smoker Chairman; Karen Greenland, SAB Chairman; Jeanne Lindblom, Entertainment Chairman; Sara Terry, Point Chairman; Martha Allegaert, Vocational Committee Chairman.

CHRISTIAN ASSOCIATION

Every member of the Wheaton community is a member of the Christian Association. "It attempts, through its various commissions, to promote a feeling of greater understanding among the students at Wheaton, in the community, and throughout the whole world." Inter-race and Inter-faith provides the opportunity for group discussion on racial and religious topics. Community Projects offers the services of Wheaton girls to the community as Girl Scout leaders, baby sitters, and hospital workers. World Fellowship committee collects contributions for world-wide charity programs. The Big Sister movement and Freshman Commission are the C.A.'s way of welcoming Freshmen to Wheaton.

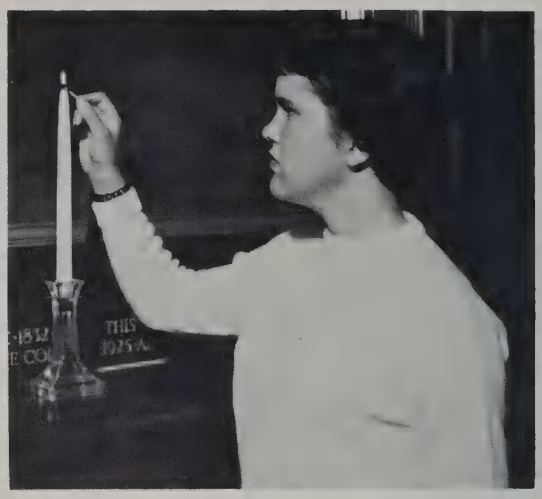

Christian Association: Row 2: Sarah Bubb, Margaret Clover, Carolyn Morse, Treasurer; Suzanne Townsend, Vice-President; Josephine, Dunn, President; Phyllis Johnson, Secretary; Eleanor Freeman, Sheila McManus. Row 1. Elizabeth Armstrong, Meredith Woodbury, Sara Terry, Josephine McFadden, Frances Tyng, Phyllis Chapman, Kathleen Johnston, Judy Burke.

ATHLETIC ASSOCIATION

The Athletic Association offers many outlets for the students energy! Inter-class and inter-dorm competition in almost all sports draws everyone together with a spirit of sportsmanship, responsibility, and loyalty. Tritons and Tritonettes and Dance Group provide opportunities for the more skilled enthusiast and present demonstrations during the year. Outing Club directs activities with other men's and women's colleges with hiking, skiing, and sailing trips offered.

Athletic Association: Row 3: Andrea Hurd, Tritons; Helen Nelson, Treasurer; Amanda Tevepaugh, Vice-President; Betsy Atwood, President; Thayer Bice, Secretary; Betsy Beard, '61 Representative; Barbara Davenport, Hostess. Row 2: Shirley Stilwell, Badminton; Anne Dyer, Basketball; Betsy Latimer, Hockey; Eileen Harap, Tennis; Pickett Randolph, '60 Representative; Mary Grow, Archery; Julie Spear, Swimming. Row 1: Judy Grace, Softball; Terry Michael, '59 Representative; Linda Griffin, Dance Group; Ann Andrews, Golf; Martha Andrew, Outing Activities; Sally Kloppenburg, Interdorm.

Tritons

Tritons and Tritonettes: First row: Tritons: Holly Hages, Louise Bouscaren, Martha Knight, Sue Smith, Margaret Clover, Betsy Jenkins, Vice-President; Andrea Hurd, President; Betsy Beard, Connie Alden, Helen Nelson, Harriet Hand. Second row: Tritonettes: Julie Howard, Sue Hulse, Kathy Collins, Murt Ross, Sally Weston, Delrena Conner, President; Virginia Gotwals, Ann Baldwin, Jacqueline Ball, Leila Lowery, Sherry Glass, Debby Merritt, Nancy Dravneek, Martica Heyworth, Sue Miller, Terry Bisbee, Ellen Freiburger.

Dance Group

Dance Group: Row 2: Lindsey Hall, Deborah Haigh, Betty Rose DeLima, Phyllis Brower, Nancy Levens, Robin Free, Penny Koines, Wendy Turner, Ann Fogarty Bonnie Bell. Row 1: JoDean Hall, Barbara Smithley, Deborah Roberts, Valerie Kalliavas, Linda Griffin, President; Rock Dyer, Janet Vaill.

Rockywold

A conviction that we are able, coupled with great humility. Shared responsibility and pooled opinion. Nothing of worth can be had without hoeing it, watering it, tending it, . . . and loving it. The shining hours will be many more than the cloudy ones.

These are the by-words of every Rockywolder — the words that are given to them to be passed on to the college community for guidance in the problems of everyday life. Rockywold is a gathering of college leaders held every fall before the opening of school, in New Hampshire. These girls, "Rockywolders" as they are called, assist the Freshmen in their first few weeks of college life and are on hand throughout the rest of the year — ready and willing to help whenever and wherever they are able.

International Relations Club

I.R.C.: left to right: Martha Heck, Program Chairman; Ann Mulder, Advertising; Patricia Comanduras, President; Constance Garverick, Secretary-Treasurer; Sheila McManus, Scholarship Chairman; Frances Dudley, Cap and Gown.

To promote better understanding between the peoples of the world, the International Relations Club gives Wheaton students an opportunity to become intelligently acquainted with foreign countries. Each year a specific country or topic is selected and the club sponsors lectures which deal with the subject. Both the Starvation Banquet and the fall furniture sale are I.R.C. functions. The proceeds of these projects go toward sending a student abroad the summer after her Junior year.

NIKÉ

NIKÉ, each year presented to the seniors by the juniors . . . Quips and comments. Candids. A sincere reflection of four years of campus life, of four years of study . . . Our interpretation of the activities and attitudes that were yours.

Seated: Marjorie Barton, Gertrude Eberle, Ann Andrews, Business Manager; Nancy Dravneek, Editor; Martha Stevenson, Associate Editor; Christine Johnson, Martica Heyworth. Kneeling: Nancy Eisenwinter, Pickett Randolph, Delrena Conner.

The Wheaton News

Standing: Sarah Fowler, Marion Medinger, Co-Editor-in-chief; Jean St. Pierre, Co-Editor-in-chief; Maxine Neidleman, Nancy Nichols. Seated: Barbara Bent, Jayne Duffy, Susan Hastings.

WHEATON NEWS: For a complete coverage of academic and social events, eye-opening editorials and a variety of feature articles, NEWS presents a run-down of past activities and informs its readers of future events. One of its most important as well as most popular features is Free Speech, where students can express their own opinions on various subjects.

Rushlight

RUSHLIGHT: A literary magazine, established by Lucy Larcom in 1855. For one hundred and four years, it has printed student-written stories, essays, and poems . . . And still there is a "small flickering" of youthful imagination, and the adventure and artistry of Wheaton Female Seminary are mirrored in it.

Seated: Elizabeth Davenport, Evy Pierot, Editor; Susan Muldoon, Business Manager; Maxine Neidleman, Virginia Westover. Kneeling: Carol Wolf, Mary Yeager.

DRAMATIC ASSOCIATION

Dramatic Association: Row 2: Carol Haller, Sharon Ruppert, Linda Gordon, Secretary; Caroline Wiggins, President; Martha Myers, Vice-President; Linda Griffin, Linda Lurie, Marcia McIntosh, Rosina Capra. Row 1: Sydney Henriquez, Ann Huxley, Constance Garverick, Jean Hunter, Marion Buritt, Carol Hurley, Barbara Payne.

The Glass Menagerie

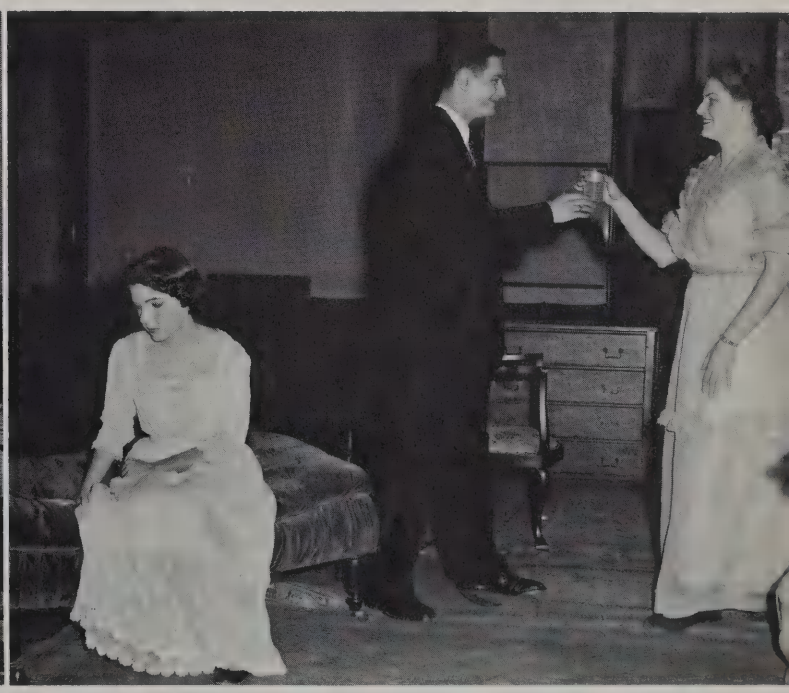

VODVIL

Row 2: Ann Huxley, Sydney Henriquez, Jayne Duffy, Joan Baker, Martha Myers. Row 1: Sarah Mohrfeld, Deborah Roberts, Ann Ingersoll, Mary St. Clair, Constance Garverick, Barbara Crane, Joanne Kane, Jeanne Lindblom, Chairman.

Art

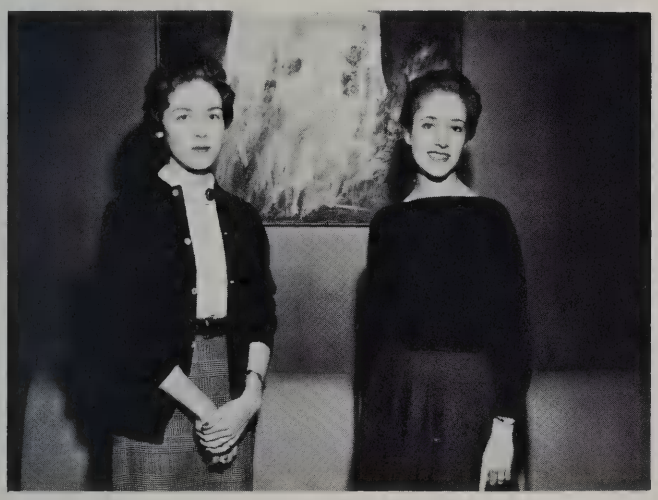

Art: Mary Ingram, Secretary-Treasurer; Julia Evans, President.

Music

Music: Carlotta Gordon, President; Joan Butterfield, Secretary-Treasurer.

Psyche

Psyche: Caryl Diefenbach, Jayne Duffy, President; Martha Allegaert.

French

French: Nancy Hoadley, President; Carol Hurley, Secretary-Treasurer.

German

German: Jean Kessler, Secretary-Treasurer; Nancy Nee-Chun Loh, President

Spanish

Spanish: Lois Delgado, Secretary-Treasurer; Priscilla Whitney, President.

Classics

Classical Club: Jane Harrington, President; Linda Kozodoy, Secretary-Treasurer.

Science

Science Club: Shirley Stilwell, President; Georgene Botyos, Secretary-Treasurer.

Psychology

Psychology Club: Elizabeth Chandler, Carol Wolf, President; Rosina Capra, Secretary-Treasurer.

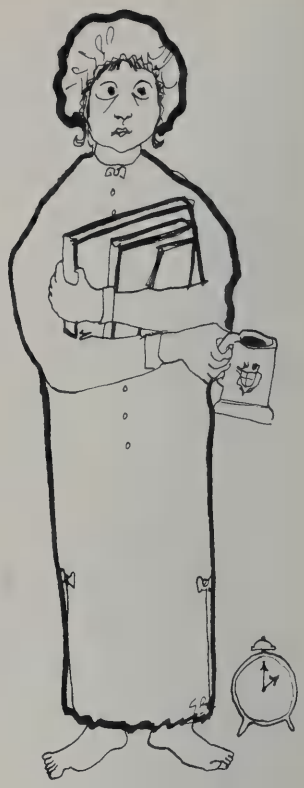

F.I.U.E.E.P.

Choir

Choir Officers: Row 2: Mary Lou Shoemaker, Supervisor; Marjorie Barton, Librarian; Eileen Harap, Marshal. Row 1: Demaris Smith, President; Frances Dudley, Manager; Sarah Jane Bubb, Secretary; Kathleen Johnston.

Organ Guild

Organ Guild: Marilyn Taylor, Demaris Smith, Mrs. Lakos, Judy Clemence, Audrey Benning, Deborah Green.

Wheatones

Wheatones: Center: Mary St. Clair, President. Left to right: Barbara Bonner, Lois Delgado, Martha Stecher, Barbara Boersma, Molly Maloney, Betsy Broda, Carol Hurley, Carlotta Gordon, Terry Stratton, Sue Miller, Deborah Peltz, Fay Fairfax, Ann Ingersoll.

Whims and Wheatones are the two singing groups of which Wheaton is very proud. The girls make trips to sing at men's colleges and provide musical entertainment at many functions on campus throughout the year. This year the groups jointly cut a record, which has been a great success.

Whims

Whims: Row 2: Nancy Nichols, Patricia Typond, Elizabeth Gelders, Carolyn Morse, Zelle Andrews, Kathleen Johnston. Row 1: Jane Hooton, President; Beth Chandler, Maryanne Dowd, Judy Clemence, Julia Spear, Mary Lou Shoemaker, Jane Henzel, Robin Free.

MAY DAY 1957

May Court: Alden Johnson, attendent; Betsy Atwood, May Queen; Gretchen Schneckenburger, attendent.

Sunshine. The beauty of the queen. Familiar faces and spring flowers. Straight, clear shadows, curved by the slope of the Dimple. Wisdom, Virtue, and Humility are lightly mixed with warmth, vigor, and hilarity . . . The condiments of May — fried chicken and olives in a box lunch.

PARADISE LOST 1958

CHRISTMAS 1958

Patrons

Mr. and Mrs. Vincent Anania

Dr. and Mrs. Robert W. Baker

Mr. Guy H. Bemis

Mrs. Harriet G. Bowdoin

Dr. and Mrs. Leo Braun

Mr. J. W. Brickson

Mr. Charles H. Churchill

Mr. and Mrs. E. Cornelius Conner

Mr. and Mrs. Henry Dravneek

Mr. H. Gordon Fales

Mr. Julius Feldman

Mr. and Mrs. Franklin H. Fox

Dr. and Mrs. Rudolph N. Gordon

Dr. and Mrs. William B. Grow

Mr. and Mrs. John W. Hand

Mr. and Mrs. Thomas E. Harrington

Mr. and Mrs. H. Donald Harris

Mr. and Mrs. Heyworth

Mr. James P. Hickok

Mr. and Mrs. William J. Innes

Mr. John A. Johnson

Mr. and Mrs. Harry Levine

Mr. and Mrs. Lane Lovell

Dr. and Mrs. Samuel McLanahan

Mr. and Mrs. John Maloney

Dr. and Mrs. A. R. Marmins

Mr. Robert F. Marshall

Mr. Creighton S. Miller

Dr. and Mrs. Conrad Nobili

Mr. and Mrs. R. E. Protzman

Mr. Joseph M. Raad

Mr. R. Reuben Rapport

Mr. and Mrs. William B. Roller

Capt. and Mrs. L. A. Rupp

Mrs. Robert E. Russell

Mr. William Martin Sullivan

Mrs. Herman Weckler

Mr. John H. Wert

Mr. J. H. Van Zant

A Friend

Mr. and Mrs. Daniel G. Hages

Compliments of a Friend

Frances Wilmarth

WHEATON COLLEGE SHOP

NORTON

KINGSTON

WE ENJOY

Serving the students of your fine college.

We will cordially welcome any of the students for merely the asking of questions on banking services of handling your local banking needs.

Come in and see us any time.

FIRST NATIONAL BANK

Attleboro, Massachusetts

COMPLIMENTS

of

A FRIEND

William H. Gantner

ROOFING AND WARM AIR HEATING

5160 Penn Avenue

Pittsburgh, 24, Pa.

Compliments of

Hanson & Company, Inc.

Prescription Specialists

27 Broadway

Taunton, Massachusetts

BEST WISHES

Class of 1959

Mildred and Bart Paulding

Best Wishes to the

Senior Class of Wheaton College

from

ATTWOOD AND MORRILL CO.

Congratulations

Mr. and Mrs. Robert Brackman

Compliments of

THE FIRST MACHINISTS
NATIONAL BANK
of Taunton
Complete
Banking
Services
Norton Office, 32 W. Main St.
J. AINSWORTH, Mgr.

Compliments of

FERNANDES

Friendly Super Markets

Norton North Easton East Bridgewater

Randolph Plainville

Mr. and Mrs. George Feldmon

Belle Harbor, New York

This tower exists to make the home a more pleasant place

This is the Johnson's Wax Research Tower. But to consider it a laboratory devoted solely to the development of improved wax products is no longer accurate.

Today, the scientists who work here are also concerned with other ways to make life more pleasant in and around the house. From the Tower recently came Glade air freshener and OFF! insect-repellent . . . products that are revolutionary in their fields. Just two examples from many . . . but they suggest the new scope of Johnson's Wax Research.

JOHNSON/S WAX

S. C. JOHNSON & SON, INC. • *Products for Home, Industry and Agriculture*

The research tower at S. C. Johnson & Son, Inc., Racine, Wis., was designed by Frank Lloyd Wright

The Gift Box On The Harbor

Southport, Connecticut

Compliments of

BRISTOL FARMS

COMPLIMENTS OF

ST. THOMAS CHURCH

Fifth Ave. At 53rd St.

NEW YORK CITY

FAMOUS FOR ITS GREAT REREDOS,

STAINED GLASS WINDOWS AND

BOY CHOIR

Compliments of

THE

MANSFIELD PRESS

Compliments of

Mr. and Mrs.

Irving Jacklin

CONGRATULATIONS

THE CLASS OF 1960

Compliments of

Mr. and Mrs. Melvin Kleeblat

NEW JOY HING
Chinese-American Restaurant
ORDERS PUT UP TO TAKE OUT
AIR CONDITIONED
Open Daily Including Sundays
11 A.M. to 11 P.M.
Tel. ATtleboro 1-3542
490 Pleasant Street Route 123
Attleboro, Massachusetts

DIAL ED 9-7533
WATERMAN TAXI
Taxi Service and Parcel Delivery
A number to remember for Safe
Prompt, Courteous Service
Serving these communities over 35 years

The Chicken Coop Restaurant
Home of Tasty Foods
Sandwiches, Dinners
Air Conditioned Plenty of Parking
Route 123
Attleboro-Norton, Massachusetts

IF YOU ARE SICK
DON'T CALL US
Life Insurance Our Specialty
CLARK-BULLOCK AGENCY
John Hancock Mutual Life Insurance Co.
100 W. Saratoga Street
Baltimore 1, Maryland

BILL'S
POLO DINER
Taunton Avenue
NORTON

COMPLIMENTS OF

THE CLASS OF 1961

BEST WISHES FROM

THE CLASS OF 1962

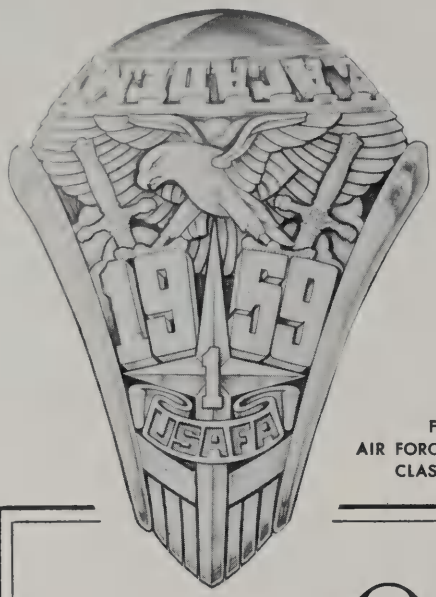

FIRST
AIR FORCE ACADEMY
CLASS RING

QUALITY CRAFTSMANSHIP SERVICE

Privileged to be of Service to you

MILWAUKEE BRAVES
WORLD'S CHAMPIONSHIP
RING

TOM GALVIN • BILL ROWAN • FARNUM DEVOE
SALES REPRESENTATIVES • S. E. NEW ENGLAND DIVISION

L. G. BALFOUR COMPANY

ATTLEBORO MASSACHUSETTS

Compliments of

ATTLEBOROUGH
SAVINGS AND LOAN
ASSOCIATION

Best Wishes

Mr. and Mrs. Louis Parziale

MARTY'S COFFEE
SHOP

Elsie F. White, Prop.

HASKINS PHARMACY

COSMETICS

PRESCRIPTION SERVICE

NORTON

Compliments of

Mr. and Mrs. George W.
Knight

ATHERTONS

"Complete Home Furnishers"

32 S. Main St. Attleboro

OLD CENTER CHURCH

Founded 1632

HARTFORD, CONNECTICUT

Glenn H. Smith

Organist and Choirmaster

Compliments

of

George H. Andrews

Mansfield Motors, Inc.

For "Oldsmobile"

Mansfield Telephone ED 9-7851

Paul Mitrano, Inc.

Your Chevrolet Dealer

12 Pratt Street

Mansfield, Massachusetts

EDgewood 9-8937

— Boston's Distinctive Store —

S. S. PIERCE COMPANY

Boston, Massachusetts

— Famous throughout the nation

for Good Foods and Delicacies —

Compliments of

Mr. and Mrs. Ralph M. Morehead

Bayard Tuckerman, Jr.
Robert T. Forrest
Arthur J. Anderson, Jr.
Arthur J. Anderson
Julius F. Haller
Herbert S. Tuckerman
J. Deane Somerville

It takes only seconds for accidents to occur that damage or destroy property. It takes only a few minutes to develop a complete insurance program that will give you proper coverages in adequate amounts. It might be well for you to spend a little time with us helping to see that in the event of a loss you will find yourself protected with insurance.

WHAT TIME to ask for help? Any time! Now!

OBRION, RUSSELL AND COMPANY

Insurance of Every Description

108 Water Street Boston 6, Mass.

LAfayette 3-5700

BEST OF LUCK

TO THE CLASS OF 1959

THE SERVOLAB
CORPORATION

FERNDALE, MICHIGAN

Morse Sand and Gravel Co.
Inc.

Ready Mixed Concrete

Tiffany Street Attleboro

Compliments of

A Friend

Compliments of

A Friend

WHEATON INN

Gordon Linen Service

Complete Linen Rental Service

for Wheaton College Students

Sheets, Pillow Cases, Towels, Blankets

60 Aberdeen Avenue
Cambridge

Telephone:
KIrkland 7-4430

Compliments of

WEBER FARM

Mr. and Mrs. R. D. Burritt

Quality And Service

WAGNER'S

FLOWER SHOP

23 Bank Street

Attleboro, Mass.

TUFARO & SONS, INC.

Real Estate Mortgages

Insurance

180 East Hartsdale Avenue

Hartsdale, New York

SCarsdale 5-1800

Compliments of

WHEATON
COLLEGE
BOOK
STORE

Mr. and Mrs.
George Whitney

The Best
of
Everything!

Dewey Beach Market

Dewey Beach Delaware

Mr. and Mrs.
V. E. Sheffield

A Friend

of the Class of 1959

Compliments

of

Mr. and Mrs.

William V. Lurie

Our Special Thanks To . . .

Mr. Briggs, our faculty advisor, for his constant interest . . .

Mr. Raybin and the Public Relations Office for the loan of pictures . . .

Mr. Scott for his late evening coffee and cookie donations . . .

Liz Brewster for her imaginative art work . . .

Julie Spear whose advice in the mechanics of this book was invaluable . . .

Mr. Victor O'Neill, Mr. Carroll Coates, and Mr. James Findley of the Bradbury Company who produced this book by co-ordinating creativity and publishing . . .

Mr. Modick and Mr. Robertson of the Bradbury Company for their fine photography . . .

The Wheaton Community for its patience and support . . .

Nike´ Staff

Editor-In-Chief ---------- Nancy Dravneek

Associate Editor ---------- Martha Stevenson

Business Manager ---------- Ann Andrews

Art Editor ---------- Martica Heyworth

Staff: Barbara Bent, Barbara Boersma, Elizabeth Brewster, Lisa Dickson, Karen Greenland, Linda Griffin, Abby Grodner, Jodean Hall, Carol Hurley, Barbara Kahn

Advertising Editor ---------- Pickett Randolph

Staff: Lucille Adams, Jane Canfield, Martha Myers, Lee Scott, Sue Snyder, Caroline Stevens

Circulation Editor ---------- Delrena Conner

Staff: Barbara Bonner, Jean Davis, Nancy Foster, Babette Gardiner, Sherry Glass, Judith Grace, Eileen Harap, Jane Harrington, Kay Hotchkiss, Barbara McConchie, Susan Muldoon, Charlotte Nash, Betty Northup, Mary-Maude Ross, Caroline Stevens, Nancy Strother, Elizabeth Wistar

Literary Editor ---------- Christine Johnson

Staff: Elizabeth Dean, Mary Grow, Jean Innes, Lynn Waplington

Photography Editors ---------- Marjorie Barton, Gertrude Eberle

Staff: Ann Andrews, Judy Clemence, Betty Foster, Diana Logan, Kate Marshall, Nancy Nichols, Betty Northup, Brooke Picot, Alice Sullivan, Amanda Tevepaugh

Publicity Editor ---------- Nancy Eisenwinter

Staff: Jane Carrithers, Susan Hopkins, Linda Kozodoy, Lee Scott, Barbara Smithley

from now until the end of time —
memories linger on —